

PREPARED FOR:
MIKE O'BRIEN
402 LAKEWOOD DR.
WILLIAMS BAY, WI. 53191

PLAT OF SURVEY

- OF -

LOT 9, BLOCK 9, WILLIAMS SECOND ADDITION TO THE VILLAGE
OF WILLIAMS BAY, WALWORTH COUNTY, WISCONSIN.

PATHFINDER SURVEYING INC.
(formerly)
J.K. SURVEYING INC.
P.O BOX 322
LAKE GENEVA, WI. 53147
WWW.PATHFINDERSURVEYING.NET
262-248-8303

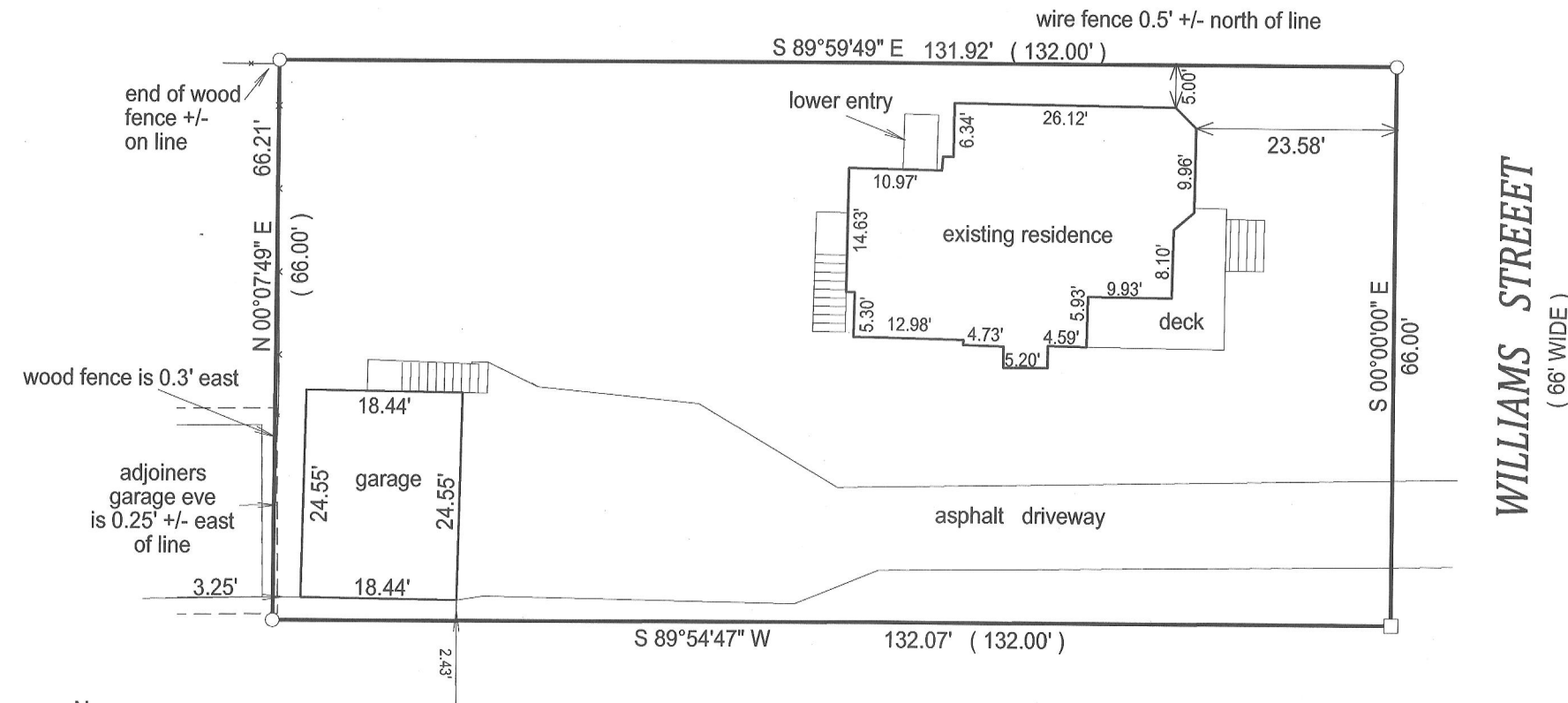

- () = recorded as
- = found iron bar
- = found iron pipe
- = set iron pipe
- = set iron bar

SCALE 1" = 20'

JOB # 11-153

TAX ID #
WOP 00127

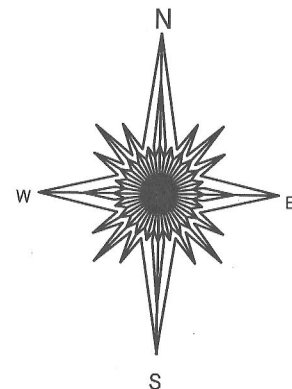

BASIS OF BEARING IF THIS PLAT: THE WEST LINE
OF WILLIAMS ST. WAS ASSUMED TO BEAR NORTH / SOUTH.

"I hereby certify that I have surveyed the above described property and that the above map is a true representation of its exterior boundary and shows the size and location of all visible structures, apparent easements and encroachments if any."

This survey is made for the present owners of the property, and those who purchase, mortgage, or guarantee the title thereto, within one year from the date hereof.

DATED THIS 11TH DAY OF NOVEMBER, 2011.

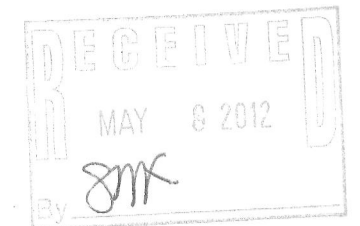

Jeffrey L. Kimps
JEFFREY L. KIMPS S-2436
Wisconsin Registered Land Surveyor
(original if signed in red)

011-2408